

© Crown copyright and database rights 2023 OS AC0000850590. You are granted a non-exclusive, royalty free, revocable licence solely to view the licensed data for non-commercial purposes for the period during which Lancashire County Council makes it available. You are not permitted to copy, sub-license, distribute, sell or otherwise make available the licensed data to third parties in any form. Third party rights to enforce the terms of this licence shall be reserved to OS.

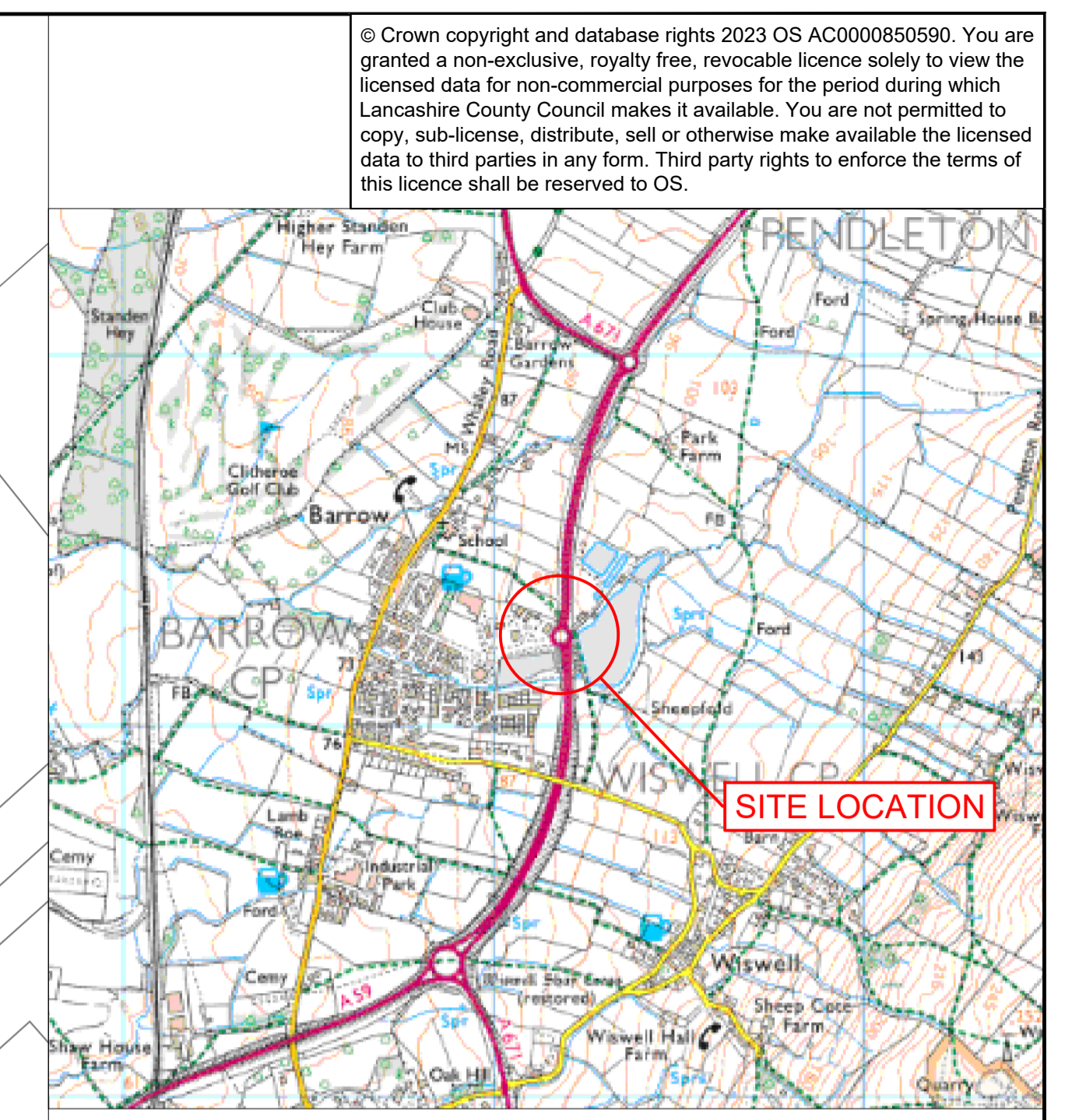
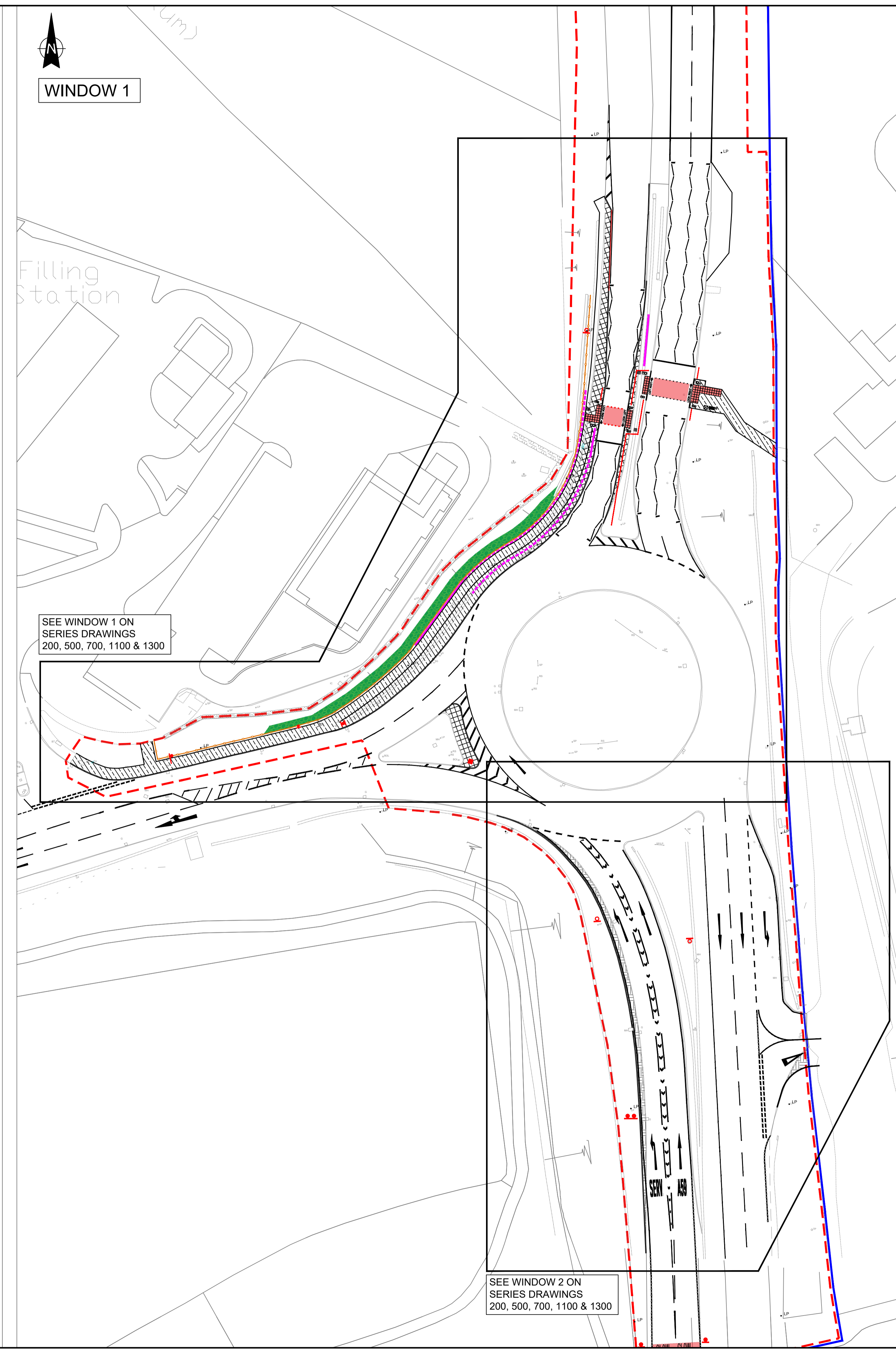
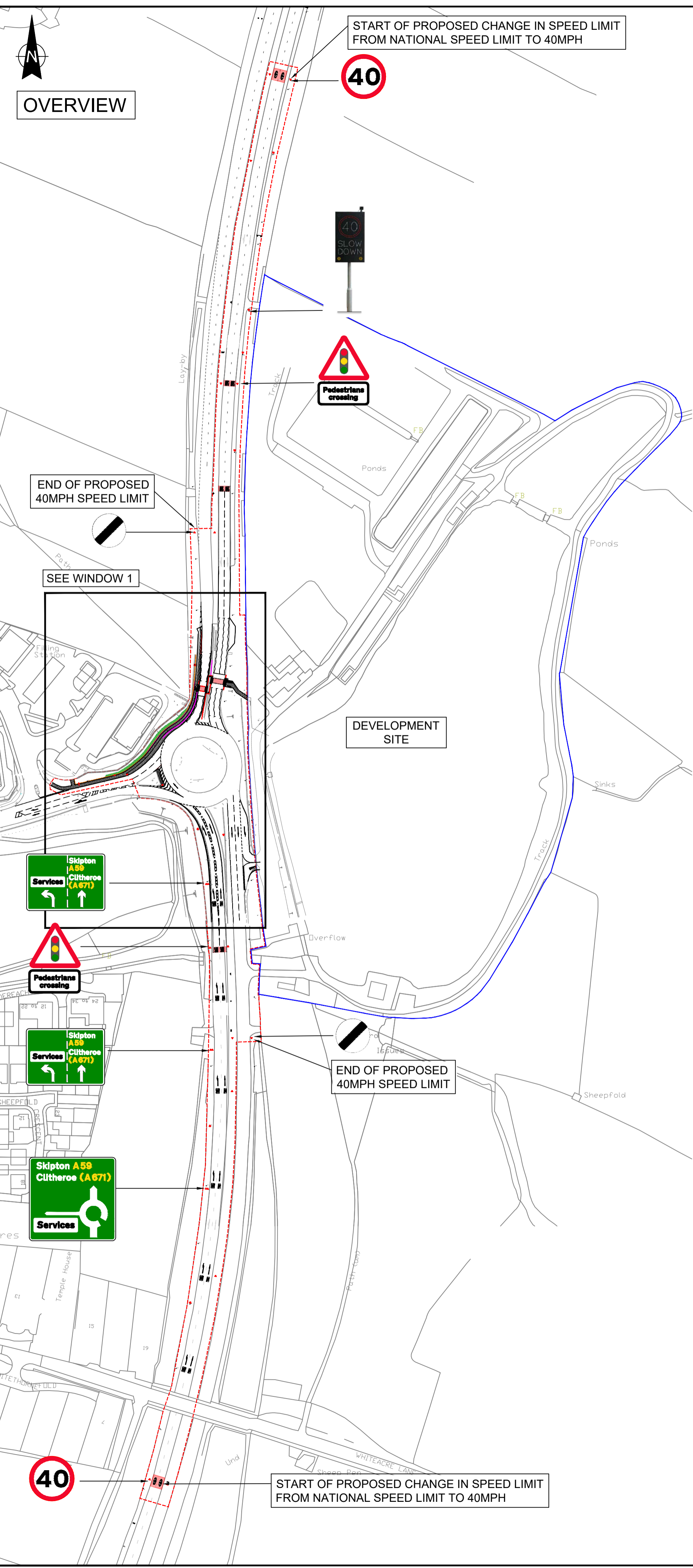

- KEY**
- S278 WORKS EXTENTS
  - DEVELOPMENT SITE EXTENTS
  - NEW FOOTWAY ON EXISTING VERGE
  - NEW FOOTWAY ON EXISTING CARRIAGEWAY
  - NEW VEHICLE RESTRAINT SYSTEM
  - NEW PEDESTRIAN GUARD RAIL
  - NEW TIMBER FENCING
  - NEW TACTILE PAVING AT NEW PUFFIN CROSSING
  - NEW EARTH RETAINING SYSTEM AT NEW FOOTWAY
  - NEW CARRIAGEWAY WIDENING

- NOTES**
1. ALL PRIVATE MEANS OF ACCESS ARE TO BE MAINTAINED AT ALL TIMES FOR VEHICULAR AND PEDESTRIAN ACCESS
  2. CONTRACTOR IS TO WORK WITHIN THE SITE BOUNDARIES ONLY

A	11.05.23	AMENDMENTS AS PER RSA2 RESPONSES	CT	PG
No.	DATE	AMENDMENT DETAILS	CHECKED BY	DRAWN BY

**REVISIONS**

**Lancashire County Council** Design and Construction

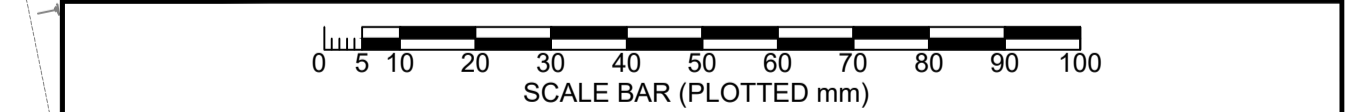

PROJECT TITLE		S278 PENDLE VIEW FISHERIES	
DRAWING TITLE		GENERAL ARRANGEMENT	
DRAWN BY	PG	DATE	12.04.23
CHECKED BY	CT	DRAWING No.	11452-100-01
PROJECT No.	11452	SHEET No.	1 of 1
SCALE @ A1	NTS	REVISION	A
<b>ISSUE PURPOSE INFORMATION</b>			